

ALEXANDRIA

Wednesday, February 4, 2026

The Classy Canary | Echo Press | 320-763-3133

PUBLIC ANNOUNCEMENTS

Our saddle club is now online at www.waskariders.org
320-424-2377

**SAVE BIG:
SUBSCRIBE!**
320.763.3133
Alexandria ECHO PRESS

DOGS



Black Lab Puppies
Registered. Both parents great hunting & family dogs! \$400. Melrose, MN. 320-309-0828

DOGS



Goldendoodle Puppies
6M, (approx. adult weight 35-45 lbs.) vet checked. Excellent family dogs! \$1,200. Central MN. 320-249-2725

DOGS



German Shepherd/Siberian Husky Cross Puppies
Shots, wormed, vet chkd, \$300. 218-831-7960 (MN#829895)



Golden Retriever Puppies
Purebred, shots, wormed, vet checked, health certificate, \$500. 218-831-7975 (MN#829895)

AGRICULTURAL WANTED

WANTED: JD 7200 or 1750
8-row 30 inch vacuum planter in good condition.
218-779-6737

AGRICULTURE MISCELLANEOUS

Looking for tillable land for 2026 and beyond. Fair and honest. Call Landon at Craig Farms 320-766-3754

INDUSTRIAL CONSTRUCTION



ARMARSERVICES.COM
GREAT UTILITY VEHICLES!
WARM & QUIET!
VERY FUEL EFFICIENT!
SCISSOR LIFT & 3-WAY DUMP MODELS AVAILABLE!
FORKLIFTS & MANLIFTS AVAILABLE!
Call Arlen, 763-234-9118
Lake George, MN
Scott, 701-308-0101
Lisbon, ND

TRACTORS



TRACTOR FOR RENT
Fendt 1050. Call for more information. Hess Farms, Brooks, MN. 218-637-0100

SERVICE DIRECTORY

YOUR GUIDE TO GREAT SERVICES!

CONSTRUCTION GUTTERS HANDYMAN LAWN CARE PAINTING SMALL ENGINE
CARPET CLEANING HOUSEKEEPING MECHANIC ELECTRICAL AND MORE!

HANDYMAN

Remodeling/Construction & Handyman Services
Licensed & Insured
BC#752947 • 612-306-2129
3dragonflyLLC@proton.me
www.3dragonfly.com

Alexandria ECHO PRESS

Sell locally.

PLACE AN AD:

1-888-857-1920

SEE NEWS HAPPENING?
Call The Echo Press Tipline

320.815.0834



Purebred Siberian Huskies
Shots, wormed, vet checked, health certificate, \$300. 218-537-8463 (MN#829895)

LONG PRAIRIE

February 4, 2026

21 3rd St. S, Long Prairie, MN 56347
design@lpleader.com 320-732-2151

YOUR MARKET FOR

✓HOLSTEIN STEERS ✓BULLS ✓FED COWS ✓LEAN COWS
Top prices paid for your cattle.



AMERICAN
FOODS GROUP

BUYING STATION

42 Riverside Dr, Long Prairie, MN 56347 » 320-732-8359

Cody Ritter

Office » 320-732-8358 Cell » 320-293-5212

Neigel's Authentic Arms Shows FERGUS FALLS AREA

27th Annual WINTER

GUN SHOW

Rothsay Event Center
124 1st St. NW • Rothsay, MN I-94 Exit 38
February 14-15, 2026
Saturday, 9 am-5 pm • Sunday 9 am-3 pm

ADMISSION \$5 • Children under 12 FREE
OPEN TO PUBLIC - No Pets Please
BUY-SELL-TRADE-PART-APPRAISALS

110+ Tables

For Information & Table Reservations
contact: James or Lori Neigel
218-736-2133

neigelguns@gmail.com

SPONSORED BY & BENEFITING THE
ROTHSAY YOUTH TRAP TEAM

KEEP YOUR DOLLARS

Local

- More of your money will be kept in your local community
- Creates local jobs
- Great customer service
- Convenience
- Better for the environment
- Quality products
- Thoughtful purchases
- Creates a stronger community
- Makes your community unique



DO SOMETHING



FARM-RITE EQUIPMENT INC

19612 US 71, Long Prairie, MN 56347 • 320-732-3715
5 miles S. of Long Prairie on Hwy. 71

WINTER IS HERE...

Skid Steer & Walk Behind Snow Blowers in Stock Now

NEW BOBCATS/USED SKID LOADERS

- \$650 Bobcat
- New Tilt Bed Trailers
- T650 Bobcat
- New Holland C190
- \$590 Bobcat
- \$66 Bobcat
- TS Bobcat
- New Holland L553
- JCB 270
- New Wacker Jumping Jacks In Stock
- \$590 Bobcat
- T750 Bobcat
- New Holland L228
- Used S76-2
- New Dump Trailers

Splitter Attachments

Sales • Rentals • Parts • Financing
• Attachments Service

DEALERS FOR: BOBCAT, SIMPLICITY,
BUFFALO TURBINE BLOWERS
STIHL • MidSOTA • FELLING

posters stamps post cards
newsletters brochures letterheads
flyers invitations booklets menus
business cards notepads
envelopes labels business cards
brochures gift certificates flyers business cards
envelopes labels business cards
brochures gift certificates flyers business cards
envelopes labels business cards
brochures gift certificates flyers business cards

PRINTING

LONG PRAIRIE LEADER & PRACTICAL PRINTING

21 3rd Street South • Long Prairie • 320.732.2151 • printing@lpleader.com

2026 SAL FISH FRY SCHEDULE

Lowry Sons of the American Legion Squadron 253
429 Florence Ave, PO Box 103, Lowry, MN 56349
320-283-5462



TIME: 5:00-7:00PM

DATES:

JANUARY 2
FEBRUARY 6
FEBRUARY 20
FEBRUARY 27
MARCH 6
MARCH 13
MARCH 20
MARCH 27
APRIL 3

**Serving: Deep Fried
Fish, Baked Potato,
Coleslaw, & Bread**

Adults: \$15

Seniors: \$12

Kids: \$10



MEAT RAFFLE BEGINNING AT 6PM

AD SPONSORED BY QUINCO PRESS LOWRY

SERVICES

DON'S PUMP AND WELL DRILLING:
Residential & irrigation, pump and well repair, cleaning and redeveloping older wells, well sealing. Call 320-634-4020.

SERVICES

DIESEL MECHANIC:
Hagen's Repair is looking for a Full Time Diesel Mechanic. Candidate must have a 2-year degree in diesel mechanics or 5 years experience in mechanics. Candidate must be dependable, self-motivated and have a willingness to learn. Competitive pay and benefits. Email resume with references to jessi-ca@hagensrepair.com.

Affordable, quality living for seniors, handicapped or disabled - 1 BR available

- Elevator • Security Building
- Community Rooms with Large Screen TV
- Planned Social Activities
- Laundry • Sewer • Water • Heat Included

Rent 30% of income. On-site managers.

Glenview Apartments

For an application contact Vicky at
320-634-3188
or **320-252-2000**

AGRICULTURAL RESEARCH ASSISTANT - ROSHOLT FARM
Pope Soil & Water Conservation District

POSITION LOCATION: Glenwood, MN • **Duration:** 6 to 8-month position (April to November). Candidates could be students looking for summer employment (May to August) or a recent graduate looking to gain experience prior to fulltime employment (April to November).

COMPENSATION: \$16.00 to \$20.00 per hour depending on qualifications and experience.

BENEFITS: Potential Public Employee Retirement Association (PERA) eligible depending on employment terms. Seasonal staff shall receive vacation leave pro-rated based on hours worked. Seasonal Staff shall receive paid holidays during time employed.

Responsible for collecting water samples weekly from vacuum lysimeters, conducting nitrate-nitrogen analysis, nitrous oxide readings, weekly soil moisture data readings, and documenting test results at the Rosholt Farm near Westport, Minnesota.

Education requirements: Course study in Hydrology, Agronomy, Ag Education, Environmental Sciences, or related field.

Full job description and position information and application can be found by visiting our website at www.popeswcd.org

APPLICATION DEADLINE: February 16, 2026 4:00 p.m. or until filled.

APPLICATION PROCEDURE: Submit a completed application and resumé by the deadline to:

Holly Kovarik, District Manager, Pope SWCD
1680 Franklin Street North, Glenwood, MN 56334
holly.kovarik@mn.nacdn.net • 320-634-5327

2025 POPE COUNTY
PLATBOOKS

FULL COLOR Pope County plat books now available at the Pope County Tribune.

\$40⁰⁰ plus tax

Tribune
POPE COUNTY
320.634.4571
14 1st Ave. SE | Glenwood, MN

STOP IN FOR YOURS TODAY!



TOM
320-585-5112

Poured Concrete Walls
ICF Foundations
Flatwork
Decorative Concrete
Brick - Block Rock Walls

JIM
320-585-6029

ZIMMATIC BY LINDSAY
FIELDNET BY LINDSAY

Call or text Mike at 605-595-3440, Russ at 320-305-0877 or Les at 612-581-4360 today!

Now Hiring! Journeyman Electrician & Irrigation Technician Contact us!

MIDWEST IRRIGATION & ELECTRIC

Serving Western Minnesota and Eastern South Dakota

Pivot Dealer Services

- + Sales + Installation/Erection + Troubleshooting
- + Upgrade, Repair, Maintenance + Custom System Design

9500, 8500, GPS Custom Corner
FieldNet Remote Pivot Control
Wide Selection of Irrigation Parts on Hand
We work on All Brands of Irrigation Systems

Electrical Wiring Services

- + Commercial & Agricultural
- Irrigation Pivots, Grain Bins, Grain Dryers, Shops & Outbuildings
- Tiling Lift Pumps - Pump Sales
- + Trenching + Boom Truck Work
- + Underground Wire Locate/Repair
- + Residential - New Housing & Remodel Work

Wide Selection of Electrical Parts on Hand

Big Stone City Shop/Office
552 Main Street
Big Stone City, SD 57216
Phone 605-862-8149

Email: mie.bigstone@gmail.com - www.miebigstone.com

Now Open
Hancock MN Shop/Office
808 7th Street
Hancock, MN 56244

Contact us today!

Wide selection of Electrical & Irrigation Parts on Hand!

FOR RENT

Tillable Farm Land
160 acres
2 miles North of Donnelly
Asking \$225 per acre
Call Ben at
320-808-7481

Hiring Feed Truck Driver

Qualified applicants must be able to lift 50+ pounds & have Class A Drivers License

Position offers competitive wages, company paid family healthcare, 401K with company match & PTO



Call 320-392-5927 or stop in at 24913 County Road 1, Hancock to apply

Canarymarket

Buying and selling silver bars, silver dollars, rare coins, gold jewelry, any gold-silver items, collector coins, currency. 44 years in business. I have a \$1,500,000 line of credit and own 1,475 acres of land near Ormsby. Kuehl's Coins, Fairmont, MN. 507-235-3886/507-399-9982. 5-7-c-b

Livestock For Sale
Hamp Durok and Yorkshire boars and gilts. Mike Kemen 320-598-3790 2-25-c-pd

Shop LOCAL

2026 SCHEDULE

Sauk Centre Hay Auction Quality Tested

HAY AUCTIONS

PLEASE NOTE LOCATION FOR OUR HAY SALES

The Hay Sales will be held at Sauk Centre Hay Auction LLC office and auction site located from the intersection of I-94 and US Hwy. 71 at Sauk Centre, MN 1/2 miles south on US Hwy. 71 to Modern Farm Equipment, then 1/10 mile east on 408th Street to auction site. Signs will be posted.

Hay Sales Begin at 12:30 pm

Regular fall & winter schedule being the 1st & 3rd Thursdays of each month

Thursday, Feb. 5, 2026

Thursday, Feb. 19, 2026

COLS. KEVIN WINTER

320-760-1593

NEXT SALE

CLASSIFIEDS

PSI POWER WASHERS - Power Washers Hot/Cold, Cabinet Parts Washers, Chemicals, Presoaks, Degreasers,v Large Parts Inventory Shipped Same Day, On Site Service. Industrial, Commercial, Farm, Sales, Repair, and Rental. Call our Pennoch, MN location."The Guys That Work Great Under Pressure" 1-800-555-1677. C-tfnB

HEAT YOUR ENTIRE HOME FOR FREE - Certified OUTDOOR WOOD FURNACE. Central Boiler Classic Edge Titanium HDX. Call Today. I-94 Classics, Melrose, MN 320-256-3623 (day) or 320-248-1163 (cell). C-tfnB

WANTED TO BUY - Fats, Bull, Hamburger cows, also thin lame lump jaw, foundered cattle. Will pay cash on farm. 320-894-7175 C-tfnB

WANTED TO BUY - Dairy Cows and Heifers. Milking, open or bred. Will pay cash. 320-235-2664. C-tfnB

BUYING SPORTS CARDS - turn your cards into \$\$\$\$.

Football, basketball, baseball...vintage, singles, sets, collections. Call/text Jeff 612-306-1396. C-1B

WANT TO SUBMIT A CLASSIFIED?

CALL US AT (320) 352-6577

FERGUS FALLS LIVESTOCK AUCTION MARKET

Our sales will start at 9 a.m. until further notice

CATTLE REPORTS FOR TUESDAY, JANUARY 27, 2026

REPRESENTATIVE SALES

FEEDER HEIFERS/HEIFERETTES

Chokio 1 Rd/W 210 650.00 H

Morris 1 Rwf 265 1,200.00 H

Hawley 1 Char 200 1,000.00 H

Fergus Falls 1 Red 180 750.00 H

Fergus Falls 1 Blk 325 520.00 C

Fergus Falls 2 Red 345 500.00 C

Hawley 7 Char 386 490.00 C

Hawley 7 Blk 458 470.00 C

Ashby 1 Blk 390 470.00 C

Fergus Falls 4 Blk 473 460.00 C

Rothsay 1 Red 425 450.00 C

Fergus Falls 3 Blk 455 450.00 C

Morris 1 Bwf 385 450.00 C

Hawley 1 Bwf 415 450.00 C

Battle Lake 1 Red 445 450.00 C

Henning 7 Blk 480 445.00 C

Fergus Falls 3 Red 418 440.00 C

Fergus Falls 6 Red 515 440.00 C

Vining 7 Blk 491 432.50 C

Battle Lake 11 Blk 563 430.00 C

Brandon 2 Blk 545 420.00 C

Morris 2 Red 487 420.00 C

Fergus Falls 6 Blk 531 417.50 C

Henning 11 Blk 589 410.00 C

Miltona 4 Blk 540 410.00 C

Wendell 8 Blk 614 397.50 C

Battle Lake 1 Red 605 397.50 C

Fergus Falls 15 Red 609 390.00 C

Fergus Falls 3 Blk 591 387.50 C

Hawley 6 Blk 622 387.50 C

Fergus Falls 11 Blk 592 385.00 C

Fergus Falls 11 Bwf 777 382.50 C

Battle Lake 3 Red 628 382.50 C

Rothsay 9 Red 610 380.00 C

Rothsay 2 Red 515 380.00 C

Miltona 1 Blk 460 380.00 C

Dalton 5 Blk 635 375.00 C

Battle Lake 4 Blk 625 372.50 C

Fergus Falls 1 Blk 630 365.00 C

Vining 30 Blk 671 362.50 C

Henning 11 Blk 700 361.00 C

Hawley 1 Blk 540 360.00 C

Miltona 1 Blk 610 355.00 C

Ashby 5 Blk 686 347.50 C

Brandon 32 Blk 743 346.00 C

Vining 13 Bwf 736 343.00 C

Fergus Falls 13 Blk 737 343.00 C

Fergus Falls 4 Red 692 335.00 C

Fergus Falls 7 Blk 622 335.00 C

Dalton 24 Blk 809 330.00 C

Fergus Falls 13 Blk 810 330.00 C

Morris 1 Xbrd 515 330.00 C

Brandon 55 Blk 874 329.00 C

Brandon 55 Blk 873 329.00 C

Rothsay 1 Blk 725 315.00 C

Farwell 1 Bwf 985 290.00 C

Fergus Falls 3 Blk 815 277.50 C

Fergus Falls 2 Blk 540 275.00 C

Brandon 2 Blk 1005 275.00 C

Fergus Falls 10 Holx 889 215.00 C

FEEDER STEERS

Fergus Falls 2 Blk 227 690.00 C

Rothsay 1 Red 340 600.00 C

Henning 1 Blk 345 550.00 C

Fergus Falls 2 Red 417 550.00 C

Hawley 4 Char 348 540.00 C

Fergus Falls 2 Blk 410 535.00 C

Miltona 1 Blk 385 535.00 C

Morris 1 Bwf 415 530.00 C

Hawley 3 Blk 493 505.00 C

Hawley 9 Blk 500 505.00 C

Henning 5 Blk 487 495.00 C

Fergus Falls 2 Blk 405 490.00 C

Battle Lake 1 Red 475 485.00 C

Rothsay 1 Red 495 470.00 C

Miltona 3 Blk 525 470.00 C

Henning 17 Blk 624 430.00 C

Fergus Falls 17 Blk 608 436.00 C

Fergus Falls 14 Red 568 435.00 C

Nelson 10 Blk 570 435.00 C

Fergus Falls 3 Blk 563 430.00 C

Hawley 5 Blk 617 430.00 C

Fergus Falls 1 Red 540 430.00 C

Vining 20 Blk 573 427.00 C

Wendell 2 Blk 590 420.00 C

Battle Lake 3 Red 583 410.00 C

Ashby 6 Blk 623 409.00 C

Barnesville 14 Blk 680 402.50 C

Barnesville 1 Blk 590 400.00 C

Hawley 2 Char 348 400.00 C

Battle Lake 3 Blk 641 392.50 C

Fergus Falls 3 Blk 603 385.00 C

Fergus Falls 16 Blk 714 383.00 C

Dalton 7 Blk 694 382.50 C

Fergus Falls 6 Blk 685 380.00 C

Hawley 6 Blk 690 370.00 C

Hawley 1 Blk 700 370.00 C

Miltona 6 Blk 658 370.00 C

Morris 2 Blk 572 370.00 C

Brandon 60 Blk 817 369.00 C

Fergus Falls 10 Red 726 367.50 C

Barnesville 33 Blk 813 367.00 C

Hawley 6 Blk 764 365.00 C

Vining 51 Blk 769 364.00 C

Battle Lake 4 Blk 672 362.50 C

Rothsay 7 Xbrd 731 362.50 C

Rothsay 8 Xbrd 738 362.50 C

Fergus Falls 8 Bwf 755 361.00 C

Henning 11 Blk 766 361.00 C

Hawley 2 Blk 735 360.00 C

Wendell 10 Blk 775 358.00 C

Hawley 36 Blk 845 355.00 C

Fergus Falls 11 Blk 755 355.00 C

Battle Lake 3 Red 638 355.00 C

Garfield 2 Blk 650 350.00 C

Lidgerwood ND1 Bk/W 495 350.00 C

Hawley 5 Red 789 349.00 C

Dalton 19 Blk 862 345.00 C

Brandon 49 Blk 969 342.50 C

Brandon 48 Blk 965 342.50 C

Fergus Falls 19 Blk 873 342.00 C

Fergus Falls 2 Blk 850 332.50 C

Fergus Falls 13 Blk 928 328.00 C

Fergus Falls 4 Herf 727 328.00 C

Rothsay 1 Gray 865 322.50 C

Wahpeton ND 3 Blk 925 320.00 C

Wahpeton ND 54 Blk 940 320.00 C

Wahpeton ND 57 Blk 961 315.00 C

Fergus Falls 5 Blk 833 315.00 C

Garfield 6 Herf 677 315.00 C

Ashby 1 Blk 585 310.00 C

Farwell 1 Blk 930 300.00 C

Lisbon ND 34 Holx 793 280.00 C

SLAUGHTER COWS

Henning 1 Blk 1530 191.00 C

Henning 9 Blk 1788 183.00 C

Henning 1 Red 1815 178.00 C

Henning 2 Blk 1717 177.50 C

Hennin 13 Blk 1691 177.00 C

Rothsay 1 Red 1820 175.00 C

Baldwin ND 1 Red 1585 175.00 C

Underwood 1 Hol 1460 175.00 C

Baldwin ND 1 Red 1800 173.00 C

Rothsay 1 Red 1625 173.00 C

Henning 1 Red 2055 172.00 C

Neche ND 3 Blk 1570 171.00 C

Barnesville 1 Blk 1735 170.00 C

Baldwin ND 1 Red 1800 169.00 C

Baldwin ND 3 Blk 1486 169.00 C

Baldwin ND 3 Blk 1720 169.00 C

Neche ND 1 Bwf 1420 168.00 C

Lisbon ND 1 Hol 1870 167.00 C

Lisbon ND 1 Hol 1920 165.00 C

Neche ND 1 Red 1695 165.00 C

Neche ND 4 Blk 1518 163.00 C

Baldwin ND 1 Blk 1655 163.00 C

Lisbon ND 1 Hol 1900 163.00 C

Lisbon ND 1 Hol 2075 162.50 C

Barnesville 2 Blk 1432 159.00 C

Barnesville 1 Rwf 1355 157.50 C

Henning 4 Blk 1437 156.00 C

Lisbon ND 1 Hol 1755 154.00 C

Lisbon ND 1 Hol 1745 153.00 C

Hawley 1 Rwf 1540 150.00 C

Hawley 1 Gray 1320 147.50 C

Lisbon ND 1 Hol 1660 147.00 C

Neche ND 1 Red 1380 145.00 C

Lisbon ND 1 Hol 1930 144.00 C

Lisbon ND 1 Hol 1960 140.00 C

Lisbon ND 1 Hol 1740 140.00 C

Lisbon ND 1 Hol 1790 140.00 C

Underwood 1 Hol 1440 140.00 C

Barnesville 1 Rwf 1400 139.00 C

Lisbon ND 1 Hol 1680 137.50 C

Lisbon ND 1 Hol 1490 135.00 C

Clitherall 1 Hol 1345 135.00 C

Barnesville 1 Red 1385 132.50 C

Lisbon ND 1 Hol 1905 130.00 C

Lisbon ND 1 Hol 1850 130.00 C

Lisbon ND 1 Hol 1575 128.00 C

Clitherall 1 Hol 1520 128.00 C

Lisbon ND 1 Hol 2015 127.50 C

Lisbon ND 1 Hol 1775 125.00 C

Hawley 1 Red 1035 125.00 C

Clitherall 1 Hol 1470 119.00 C

Lisbon ND 1 Hol 1275 117.50 C

Hawley 1 Blk 1225 115.00 C

Lisbon ND 1 Hol 1055 107.50 C

Hawley 1 Bwf 1080 100.00 C

HEIFER/HEIFERETTE FATS

Henning 3 Blk 1390 233.00 C

Rothsay 3 Blk 1282 232.00 C

Baldwin ND 22 Blk 1322 227.50 C

Hawley 20 Xbrd 1495 226.00 C

Pelican Rapids 1 Xbrd 1520 225.00 C

Pelican Rapids 2 Red 1207 223.00 C

Rothsay 4 Rwf 1325 223.00 C

Starbuck 1 Red 1590 222.50 C

1 Blk 1602 222.50 C

Henning 2 Red 1436 221.00 C

Hawley 3 Xbrd 1615 221.00 C

Dalton 3 Red 1325 221.00 C

Baldwin ND 7 Rwf 1625 215.00 C

Elbow Lake 1 Bwf 1175 215.00 C

Elbow Lake 1 Blk 1215 205.00 C

Elbow Lake 1 Xbrd 1535 202.50 C

Dalton 1 Blk 1513 202.00 C

Henning 14 Hol 1570 195.00 C

Neche ND 1 Rwf 1740 192.50 C

Elbow Lake 1 Blk 1293 190.00 C

Henning 12 Blk 1596 190.00 C

Dalton 1 Xbrd 1195 186.00 C

Neche ND 1 Blk 1510 185.00 C

Barnesville 1 Rwf 1280 185.00 C

Neche ND 1 Red 1280 177.50 C

Henning 3 Blk 1425 173.00 C

FAT STEERS

Hawley 1 Blk 1342 236.00 C

Hawley 10 Blk 1542 234.00 C

Rothsa 2 Blk 1519 233.50 C

Underwood 9 Blk 1401 232.00 C

Fergus Falls 4 Xbrd 1697 229.00 C

Pelican Rapids 2 Blk 1410 225.00 C

Rothsay 1 Bwf 1270 225.00 C

Fergus Falls 1 Xbrd 1845 224.00 C

Elbow Lake 1 Rwf 1840 220.00 C

Elbow Lake 1 Red 1365 220.00 C

Hawley 1 Blk 1470 219.00 C

Elbow Lake 1 Blk 1230 215.00 C

Rothsay 1 Red 1565 211.00 C

Neche ND 2 Red 1532 209.00 C

Neche ND 2 Hol 1865 206.00 C

Fergus Falls 4 Char 1425 201.00 C

Neche ND 2 Red 1565 190.00 C

Neche ND 1 Hol 1321 185.00 C

SLAUGHTER BULLS

Henning 1 Blk 1305 200.00 C

Henning 1 Blk 1995 180.00 C

Henning 1 Blk 1575 180.00 C

Colfax ND 1 Blk 1185 175.00 C

Underwood 1 Blk 1725 172.00 C

Rothsay Mn 1 Blk 1590 171.00 C

Fergus Falls 1 Blk 1650 167.00 C

Rothsay 1 Blk 2265 160.00 C

UPCOMING SALES:

To consign call Joe 320-630-9484

Tuesday, February 3rd

Special Feeder Sale

- Along with our regular auction

Tuesday, February 10th

Special Feeder Sale

- Along with our regular auction

1,000 head already consigned

Minnesota's Newest State-Of-The-Art Auction Market! • Drive-Thru Unloading • Catwalk • Complimentary Coffee • Joe Varner (owner) 320-630-9484

FOR AN ON THE FARM ESTIMATE OR CURRENT MARKET INFO CALL: 218-998-0561

C6-1B-MK

DECALS, POSTERS, BANNERS, STICKERS AND MORE!

SIGNDesign

LOCATED IN THE SAUK CENTRE HERALD OFFICE

522 Sinclair Lewis Avenue, Sauk Centre, MN | 320-352-6577

It All Begins

ON THE FARM!

Customized to Your Operation

Upper Midwest Pumping | Woeste Custom Harvesting

Specializing in Custom Pumping and Drag Hose Applications
Custom Forage Harvesting of Hay and Corn Silage



UPPER MIDWEST PUMPING

21171 US Hwy. 7
Long Prairie, MN 56347

www.uppermidwestpumping.com info@uppermidwestpumping.com

Call now to get on our schedule!

Tim
320-247-3857
Licensed & Insured

Firestone

Tires For Your CAR - TRUCK - TRACTOR - TRAILER

ON THE FARM SERVICE

FTO

Sauk Centre
352-3612 • 352-5418



MidCOUNTRY INSURANCE

Auto - Home - Farm - Recreational Vehicles
Health - Life - Commercial

423 Main St. S. • Sauk Centre, MN
320-352-7200
www.MidCountryInsurance.com

Building relationships since 1958!

Pole Barn Specialists
ALL TYPES OF FARM BLDGS.

KRAEMER LUMBER CO., INC.
FORMERLY STEINER LUMBER

Melrose 320-256-4275 | Sauk Centre 320-352-2255

MARK'S WELDING & STEEL SALES

ALUMINUM CAST IRON STAINLESS

Farm Equipment • SHW Bale Spears • Bale Feeders
Pallet Forks • Portable Service
Steel Sales • Aluminum • Cast Iron • Stainless
Shearing • Bending Custom Milling and Machining
Docks • Large Supply of Bolts, Pulleys, Sprockets, Etc.

842 Cty. Rd. 3 SE, Osakis, MN • 320-859-2803
www.marksweldingosakismn.com

AG-TECH DRAINAGE
'Don't Delay - Drain Today'
agtechdrainage.com

Brad Herickhoff, Owner • 320-351-4872
www.agtechdrainage.com

Johnson Seed & AG SERVICES

www.johnsonseedandag.com

BELGRADE Nick Hanson « 320-979-6820 | LAKE LILLIAN Peter Johnson « 320-212-8551

616 Parkway Drive, Belgrade, MN
and 4041 180th Ave SE, Lake Lillian

Nice Legs

ELECTROGATOR II

SAUK CENTRE, MN 320-352-6543
Hwy. 71 South

Reinke irrigation systems are made to last, especially new ElectroGator II™. We made the original electric-drive center pivot system even better by updating it with the needs to today's producers in mind.

As your Reinke dealer, we stand behind every product we sell, and you should expect nothing less than top-notch service, quality, and value.

Reinke MORE RIGHT THAN RAIN
www.reinke.com

MODERN FARM EQUIPMENT
www.modernfarmequipment.com

DANWELLE.COM



SALES | PARTS | SERVICE | 800-260-7403 | SAUK CENTRE, MN

Your Farm Supply HEADQUARTERS

We can help you with all your Agri-Business needs!

FARM • AUTOMOTIVE • ANIMAL HEALTH
CLOTHING • HOUSEHOLD • HARDWARE

FLEET SUPPLY

Sauk Centre 352-5261 | Paynesville 243-3556 | Glenwood 634-5209 | Little Falls 632-9240 | Long Prairie 732-6195 | Glencoe 864-4304

D&H FIELD SERVICES, INC.

Darrin Herickhoff
320-760-0848

Liquid Manure Handling
Solid Manure Handling
Trucking • Pushing & Packing

www.dhfieldservices.com



Helping Your Crops Thrive... "The Natural Way"

firemaxx SERVICE CENTERS

Belgrade Tire & Auto, Inc.

Box 524 230 Wells Street • Belgrade, MN 56312
320-254-3131

Come see us for ALL your tire needs!

CLARK'S SERVICE & RENTAL

» Dumpster Rental & Cleanouts
» Lawn Service, Garden Tilling & Stump Chipping

Russ Clark
320-295-2725
See us on Facebook

Serving Sauk Centre • Belgrade • Osakis • Glenwood Area

COMPEER FINANCIAL

Shannon Nelson Financial Officer
320-290-6860
Shannon.Nelson@Compeer.com

Russel Atkinson Financial Officer
320-248-6593
Russel.Atkinson@Compeer.com

Compeer.com • 844-426-6733

Compeer Financial, ACA is an Equal Credit Opportunity Lender and Equal Opportunity provider. © 2017



Need A Part? CALL US FIRST!

We make hydraulic hoses and have hard to find fittings!

Ag Equipment (hoses, filters & bearings)
Tractor
Trucks
Cars
Foreign & Domestic

Melrose Store: 117 E. Main St Melrose, MN 320-256-7441 | Sauk Centre Store: 735 12th St S Suite 44 Sauk Centre, MN 320-352-3979

WWW.MYNAPACENTRAL.COM

NAPA AUTO PARTS & FARM

Specializing in Feeding & Manure Handling Equipment

www.dairylandsupply.com

DAIRYLAND SUPPLY

Sauk Centre • Off I-94
On The Corner
Of Hwy. 28 & 71 S.

320-352-3987 • 1-800-338-6455

MBC Drainage LLC.

"FARM DRAINAGE SPECIALISTS"

Howard Marthaler 320-250-2984
Jason Marthaler 320-249-6062
Cody Marthaler 320-429-1934
Dominic Marthaler 320-429-5973

Ditching • Tiling • Excavating • Manure Pits

1800 2nd St. S. • Sauk Centre, MN

SIGNDesign

320-352-6577 ♦ starpub.com

FOR ALL YOUR FARM SIGN OR DECAL NEEDS

Located in the Sauk Centre Herald Office
522 Sinclair Lewis Ave., Sauk Centre, MN 56378

Call 320-352-6577

Want to advertise?

***Reaching 48,000
weekly readers!***

***Reach the classified
sections of newspapers
in west central Minnesota
with one publication.***

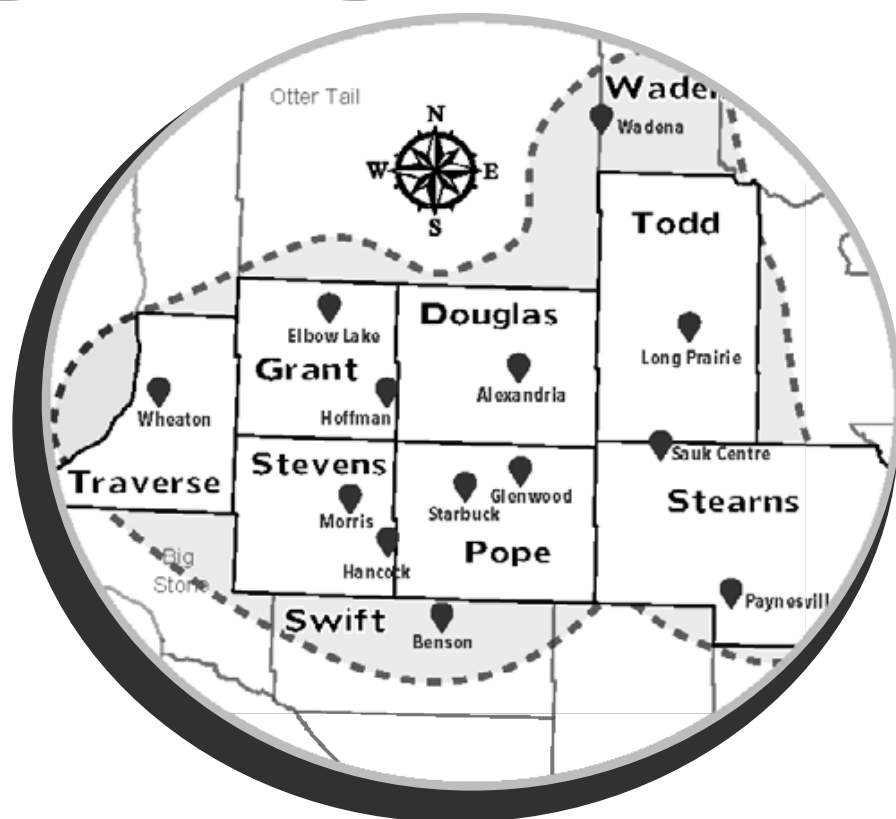

Call or email any of these newspapers

Echo Press, Alexandria
echo@echopress.com
320-763-3133

Swift County Monitor
Benson
ads@monitor-news.com
320-843-4111

Grant County Herald
Elbow Lake, Herman, Hoffman
Ashton@grantcountyherald.com
218-685-5326

Pope County Tribune
Glenwood
ads@pctribune.com
320-634-4571

Long Prairie Leader, Long Prairie
news@lpleader.com
320-732-2151

Stevens County Times
Morris, Hancock
sales@stevensctimes.com
320-589-2525

Paynesville Press, Paynesville
editor@paynesvillepress.com
320-243-3772

Sauk Centre Herald, Sauk Centre
joyce@saukherald.com
320-352-6577

Traverse County Gazette, Wheaton
gazetteads@runestone.net
320-563-8146

Way Back WHEN

100 years ago • Jan. 14, 1926 Zion Lutheran congregation has outgrown church

The Zion Lutheran Church has had a successful year. The voter’s meeting of the congregation was Jan. 5 at the church, when seven new voters were received. Reports from the Rev. J.A. Stein show over 50 new men, women and children received into the congregation during the past year. At the meeting, it was decided to create a sinking fund to be used for improvements and enlargements of the church, which the congregation has now outgrown.

50 years ago • Jan. 14, 1976 Community approach to lung disease planned

The Stearns-Benton County Medical Society and the Minnesota Lung Association have begun a community-wide approach to the problem of chronic obstructive lung diseases such as emphysema and chronic bronchitis.

During January, February and March, a program of free breathing tests for smokers will be conducted in Albany, Foley, Melrose, Milaca, Monticello, Sauk Centre and St. Cloud. These free tests can indicate the possible presence of early cases of emphysema and chronic bronchitis.

25 years ago • Jan. 16, 2001 Hinnenkamp keeps truckin’ at 80

For 25 years, Fred Hinnenkamp has provided gas and bulk fuel service to customers – mostly neighbors — as well as an engine repair shop near his home in downtown Little Sauk.

Hinnenkamp discovered his knack for all things mechanical at age 12 on his parents’ farm near Lake Sylvia. He took apart his father’s Model T Ford, which was situated on blocks, and repaired and reassembled it.

Now, at 80, Hinnenkamp has recently taken to restricting his telephone service calls after 5 p.m., reducing his workload of repairing cars, trucks, motorcycles, chainsaws, tractors, four-wheelers and lawnmowers.

10 years ago • Jan. 14, 2016 Kramer accepts management role with STEP Thrift

For the past 17 years, Kim Kramer has spent her time working with developmentally disabled individuals, holding a variety of positions within REM Minnesota and STEP Inc. Most recently, Kramer accepted the position of program manager at the STEP Inc.’s Sauk Centre location, STEP Thrift.

“I’m a huge people person and love working with both the consumer and customer,” Kramer said. “This is the ideal job. God has treated me well.”

Home in the spotlight

Community theater reignites Berg’s passion

BY SHALON WILBER
STAR PUBLICATIONS
WRITER

Ayden Berg did not plan on back-to-back leading roles in musicals. In fact, he said he did not even know the opportunities existed.

Just weeks before Berg took his final bows as Dmitry in Great Northern Theatre Company’s production of “Anastasia” in Cold Spring Dec. 14, 2025, he learned the Alexandria Area Arts Association was hosting auditions for “The Hunchback of Notre Dame.”

“It is one of my dream shows,” said Berg of the tale of Quasimodo, a bellringer at Notre-Dame Cathedral. “I think it is one of the greatest musicals ever written. I knew I had to audition, at the very least.”

What followed, Berg said, surprised him. He was cast not just in another production, but he was selected for Quasimodo, marking his second consecutive lead role in as many months. The opportunity was a way for Berg to get in touch with a passion he had not pursued while at college.

“I had no idea I was going to do back-to-back shows, let alone leads,” Berg said. “I would have been happy being in the ensemble. Especially since ‘Anastasia’ was my first show with GNTC, and ‘Hunchback’ is my first time at the Andria (Theatre). I am still floored.”

The transition was immediate. Berg closed “Anastasia” on a Sunday afternoon. By Monday night, he was already in rehearsal for “The Hunchback of Notre Dame.”

Berg’s connection to the stage began at 8 or 9 years old through Prairie Fire Children’s Theatre, returning summer after summer to the program based in Barrett. By seventh grade, he had joined his first school musical, and by high school and college, theater had become a consistent part of his life.

“I was usually doing one or two shows a year,” Berg said.

Berg graduated from Sauk Centre Public

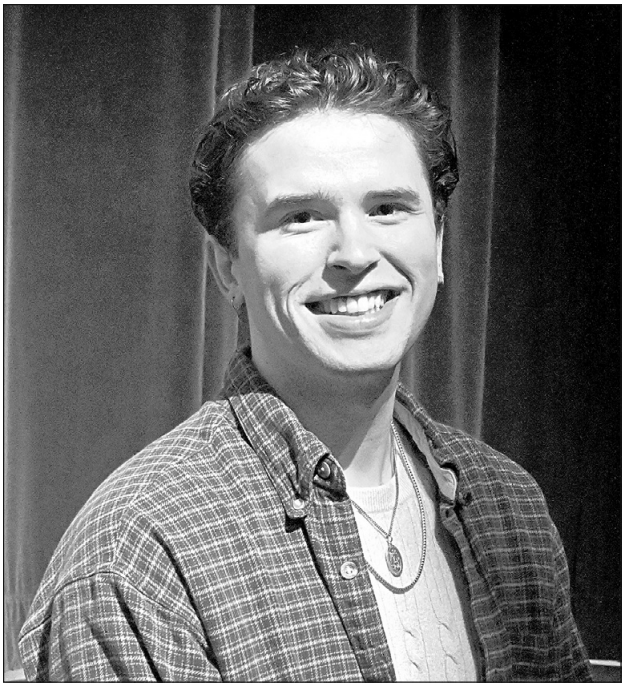

PHOTO BY SHALON WILBER

Ayden Berg sits on stage Jan. 2 at Sauk Centre Public Schools in Sauk Centre. Berg, who has been active in performing since he was about 8 years old, rediscovered his love for theater through back-to-back lead roles.



PHOTO SUBMITTED

Ellie Wigham (left) and Ayden Berg perform in Great Northern Theatre Company’s production of “Anastasia” Dec. 10, 2025, at Rocori High School in Cold Spring. Berg, a Sauk Centre Public Schools graduate, has found community getting back into local performing through area theater companies.

Schools in 2018 and Moorhead’s Concordia College in 2022. After college, he moved to Fargo, North Dakota, where his performing life unexpectedly went quiet.

“For two and a half years, I did not do theater; I did not sing, I did not act,” Berg said. “There were opportunities, but I just did not pursue them. I did not realize how much I missed that creative outlet until I came back.”

When Berg returned to Central Minnesota and moved into his grandparents’ former home just outside Belgrade, the move reconnected him not only with family roots but with a broader theater community.

“I grew up here, but I had no idea how many theater companies were active in this area,” Berg said. “Cold Spring, St. Cloud, Melrose, Alexandria. Suddenly, it all felt

possible.”

Living within driving distance of multiple communities made participation in several productions realistic.

While Berg values the spotlight, he said theater’s greatest draw for him has always been the people.

“It is the community you build,” he said. “You are surrounded by people who are incredibly talented and who care deeply about the work. It is easy to admire them.”

Berg said it is important to be authentic to the characters he plays.

“I love diving into who a character is,” Berg said. “What the writers intended, what emotions they carry and how they interact with others.”

For Berg, part of the process involves self-reflection.

“I try to empathize with the character,” he said. “When have I

experienced something similar, and what emotions can I bring from my own life to help tell the story honestly?”

That approach is especially important in “The Hunchback of Notre Dame,” a show Berg describes as far more complex than its animated counterpart. While the music draws from the Disney film, the stage adaptation pulls heavily from Victor Hugo’s Gothic novel, layering darker themes and emotional depth into the story, Berg said.

“Quasimodo is incredibly naive about the world,” Berg said. “Over the course of the show, you experience both the harsh realities of that world and the incredible beauty that comes from human connection.”

Despite years of theater experience, nerves still surface, particularly in leading roles.

“Opening night always makes me nervous,” Berg said.

His remedy is preparation.

“The biggest thing is just trusting in your preparation,” Berg said. “Trusting that the rehearsing, the run-throughs (and) the dress rehearsals were done for a reason. I get the character into my body.”

Memorization remains Berg’s greatest challenge, something he combats through repetition and creative study methods, including recorded cue lines and flashcards.

“It is the word-for-word memorization that gets me,” he said. “But once it is there, the rest comes naturally.”

When audiences watch him perform, Berg hopes they see more than a polished performance.

“I really admire actors who make intentional choices,” he said. “Not just saying lines, but meaning them.”

That is the standard he sets for himself: to be purposeful, grounded and truthful in every role.

“My hope is that people leave with more than just entertainment,” Berg said. “That they take something with them — a lesson, a feeling, or a moment that sticks.”

Berg said the recent run of roles has reinforced the importance of creativity in his daily life.

“Doing something creative consistently is what makes me happy,” he said.

WORD SCRAMBLE

Rearrange the letters to spell something pertaining to canned food.

O D G O S

--	--	--	--	--

Answer: Goods

• AUCTIONS • AUCTIONS • AUCTIONS • AUCTIONS • AUCTIONS • AUCTIONS •

FEB. 20 thru MARCH 2
- Stevens County, Pepperton Twp. online only land auction. 3 parcels. 146+/- acres. **Zielsdorf Auction and Real Estate Services.**
MARCH 13 thru MARCH 23

FOR SALE

FOR SALE: 2022 Jayco Recreation Trailer. Jay Flight SLX. Bought new. Used once. 320-368-3305.

C-2-4-3p

- March Online only Consignment Auction. **Zielsdorf Auction and Real Estate Services.**

THURS., MARCH 19 - 10 a.m. Christensen Family Trust, owners. Redwood County, MN farmland auction. 153.13 deeded acres. **Deutz Auctioneers.**

FRI., MARCH 20 - 10 a.m. Lyon County, MN farmland auction. Lindon Lovness, owner. 195.29 total acres. **Deutz Auctioneers.**

APRIL 24 thru MAY 4 - April sporting/recreation and equipment Online only

Consignment Auction. **Zielsdorf Auction and Real Estate Services.**

JUNE 12 thru JUNE 22 - June Online only Consignment Auction. **Zielsdorf Auction and Real Estate Services.**

JUNE 19 thru JUNE 29 - James E. "Jef" Fredine Estate Online Only auction. Classic cars, fish house, Kubota utility tractor, alum. utility trailer, dock, boatlift, lots of tools, shop decor, household items and more. **Zielsdorf Auction and Real Estate Services.**

JULY 17 thru JULY 27 - Peter and Colleen Fank online only farm retirement auction. Complete line of well kept late farm equipment. Kerkhoven, MN. **Zielsdorf Auction and Real Estate Services.**

MON., JULY 27 - 10 a.m. Roland and Shirley Winter farm retirement. 2012

Case IH quadtrac 500, 2012 Case IH Magnun 180 FWA, Case IH 7120 combine, Case IH Patriot 3330 sprayer, White 8524 planter, entire line of row crop equipment. Lynd, MN. **Deutz Auctioneers.**

JULY 24 thru AUG. 3 - Hjellev Farms online only auction. Barrett, MN. Tractors, campers, planters, vehicles, augers, tools, misc. **Zielsdorf Auction and Real Estate Services.**

JULY 31 thru AUGUST 10 - August Online only Consignment Auction. **Zielsdorf Auction and Real Estate Services.**

AUG. 14 thru AUG. 24 - Marlene (Clay) VanHorn liquidation online only auction. Saddles, miniature pony wagons, sleigh, postal wagon, Dances with Wolves Military Saddle, horse drawn equip., stamp collection, coins, antiques,

vehicles, tools, gardening items, Western Theme Fountain and more. **Zielsdorf Auction and Real Estate Services.**

AUG. 14 thru AUG. 26 - Marlin and Phyllis Rieppel online auction. Appleton, MN. Tractors, vehicles, trailers, tools and much more. **Zielsdorf Auction and Real Estate Services.**

OCTOBER 2 thru OCT 12 - October sporting/recreation and equipment Online

only Consignment Auction. **Zielsdorf Auction and Real Estate Services.**

DECEMBER 4 thru DEC 14 - December Online only Consignment Auction. **Zielsdorf Auction and Real Estate Services.**

BE PART OF THIS AUCTION CALENDAR BY CALLING 320-843-4111. PEACH, CANARY, MONITOR-NEWS, EXTRA AND

BEST TIME TO BUY

WINTER BIN & SWEEP SPECIALS GOING ON NOW!



OFFERING SPECIAL SAVINGS ON
• Standard Farm Bins • Fans/Heaters
• Heavy-Duty Farm Bins • Paddle Sweeps
• Farm/Comm Bins • Accessories
• Hopper Bins



Antolick CONSTRUCTION INC.

1-320-843-5050
BENSON, MN
www.antolickconstruction.com

SUBSCRIBE TODAY! \$62.00
LOCAL includes
WESTERN PEACH and
CLASSY CANARY!

320-843-4111 • Ask for Megan

2025

SWIFT COUNTY PLAT BOOKS
FOR SALE • \$35
Plat Books also available for:
Chippewa • Pope • Douglas • Grant Counties

Swift County
Monitor-News & Printing
320-843-4111
101 12th St. S. • Benson, MN

TAKING CONSIGNMENTS STARTING FEBRUARY 16th FOR THE MARCH ONLINE ONLY CONSIGNMENT AUCTION

March 13th - 23rd, 2026



Hay, Forage & Livestock Equipment • Tractors • Construction Equipment
Tillage • Trailers • Combines & Heads • Planting Equipment • Trucks • Vehicles
ATVs • All Types of Recreational Items



Deadline is February 27th, 2026

www.zielsdorfauctions.com



320-843-3003

Aaron Olson, Owner/Auctioneer/Broker
MN 76-29, • 320-808-8947

Bob Zielsdorf, Auctioneer/Agent • 320-760-2006

Brad Feuchtenberger, Auctioneer, MN 75-14, • 320-287-0501

Janel Tollison, Business Manager/Realtor • 320-760-7576

Brandon Goff, Sales & Marketing, Auctioneer MN 76-32 • 320-808-3191

Matt Ludwig, Realtor/Sales 320-493-4848

Isaac Mumm, Realtor/Sales • 320-428-5644

AUCTIONEERS & CLERK

Zielsdorf Auction & Real Estate Services

119 3rd St. N.

Benson, MN 56215

Office: 320-843-3003

Your Farm Equipment & Real Estate Specialist

STEVENS COUNTY PEPPER TON TOWNSHIP ONLINE ONLY LAND AUCTION

Ends March 2nd at 11:00 AM CST

3 Parcels in Section 35 of Pepperton Township, Stevens County, MN

Total of 146.06 Surveyed Acres - 140.24 Tillable Acres



Parcel #1
54.21 Surveyed Acres
53.10 Tillable
PID #11-0136-004

Parcel #2
68.12 Surveyed Acres
67.75 Tillable
PID #11-0136-000

Parcel #3
23.73 Surveyed Acres
19.39 Tillable
PID #11-0136-002

Possession for the 2026 Crop Season

Plow back will be completed

High CPI

Full Terms & Conditions on website - www.zielsdorfauctions.com

TERMS & CONDITIONS: 10% down day of auction. Successful bidder will be required to sign purchase agreement at close of auction. Buying property AS IS-WHERE IS. Buyer will receive clear and marketable title. Buyers Premium will apply to the final bid.

Online Bidding @ www.zielsdorfauctions.com



320-843-3003

Aaron Olson, Owner/Auctioneer/Broker

MN 76-29, • 320-808-8947

Bob Zielsdorf, Auctioneer/Agent • 320-760-2006

Brad Feuchtenberger, Auctioneer, MN 75-14, • 320-287-0501

Janel Tollison, Business Manager/Realtor • 320-760-7576

Brandon Goff, Sales & Marketing, Auctioneer MN 76-32 • 320-808-3191

Matt Ludwig, Realtor/Sales 320-493-4848

Isaac Mumm, Realtor/Sales • 320-428-5644

AUCTIONEERS & CLERK

Zielsdorf Auction & Real Estate Services

119 3rd St. N.

Benson, MN 56215

Office: 320-843-3003

Your Farm Equipment & Real Estate Specialist